



NIGHT SKY  
SEDATION

SEDATION

# Cadaver Lab

## Practical Application



# The Airway

## The instruments

- Ambu Bag
- Naso and Oropharyngeal Airways
- Supraglottic Airways
- Laryngoscopy
  - Direct and Video
- Airway Adjuncts

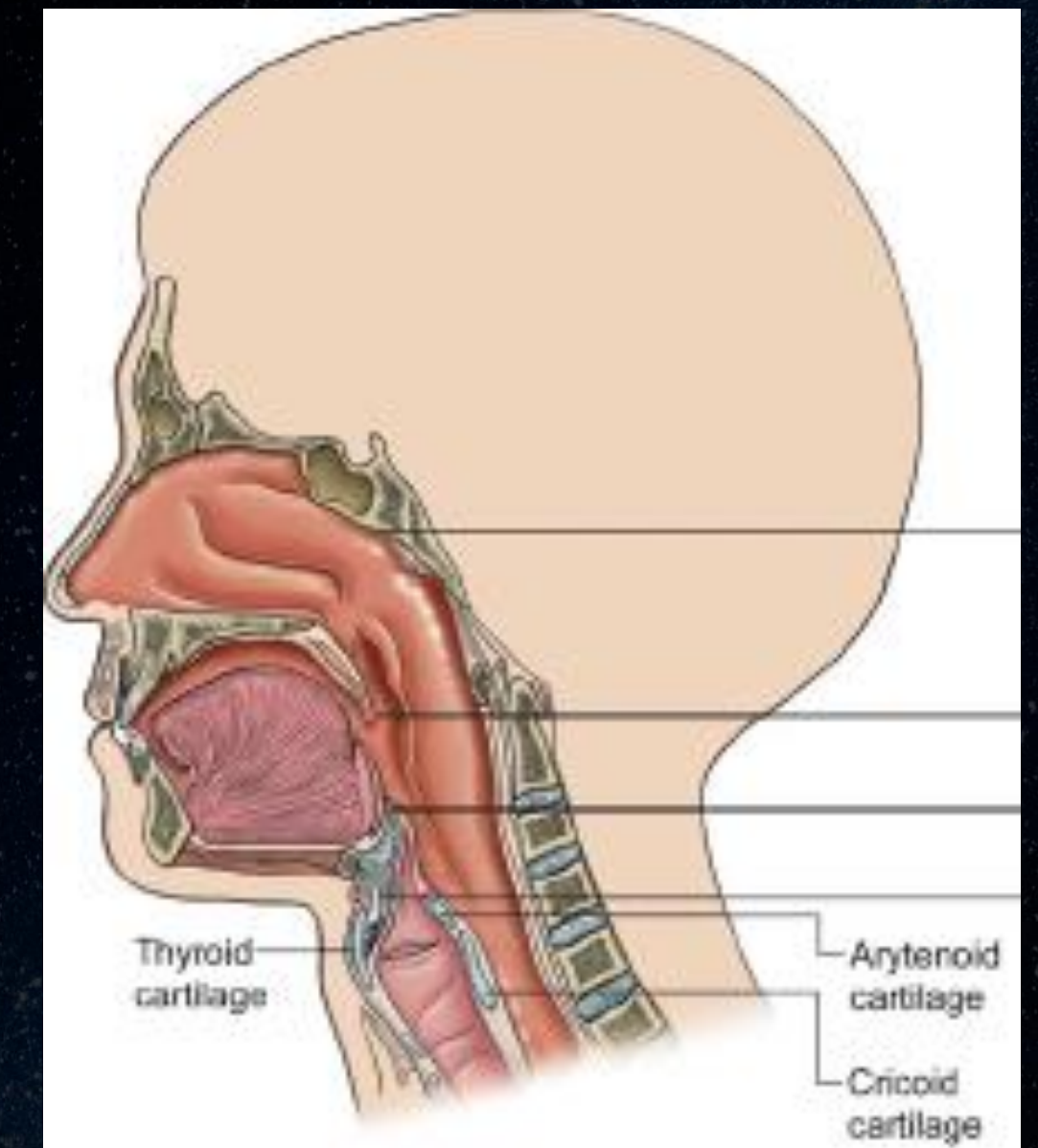
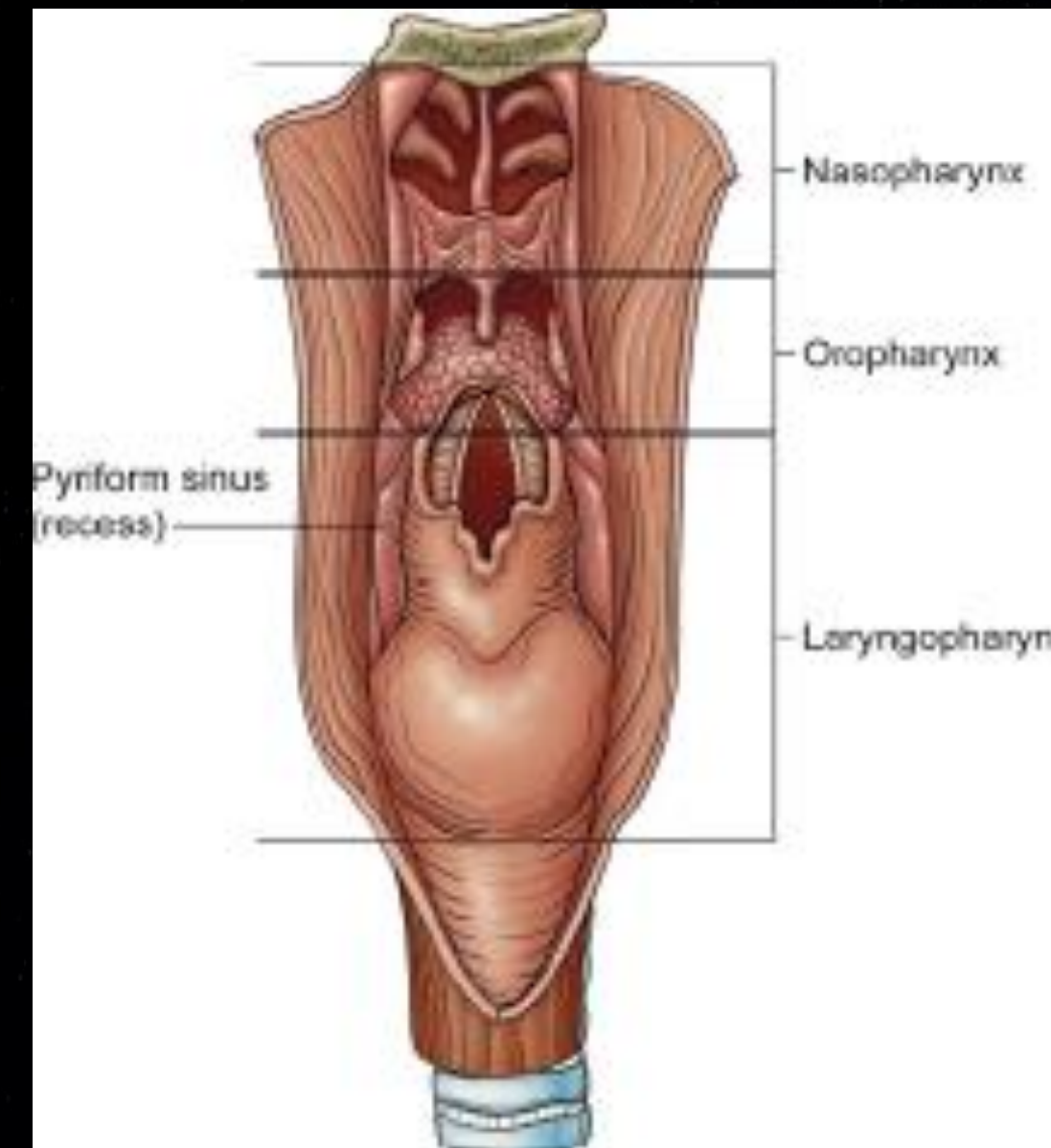



# Ambu Bag

## Bag Valve Mask





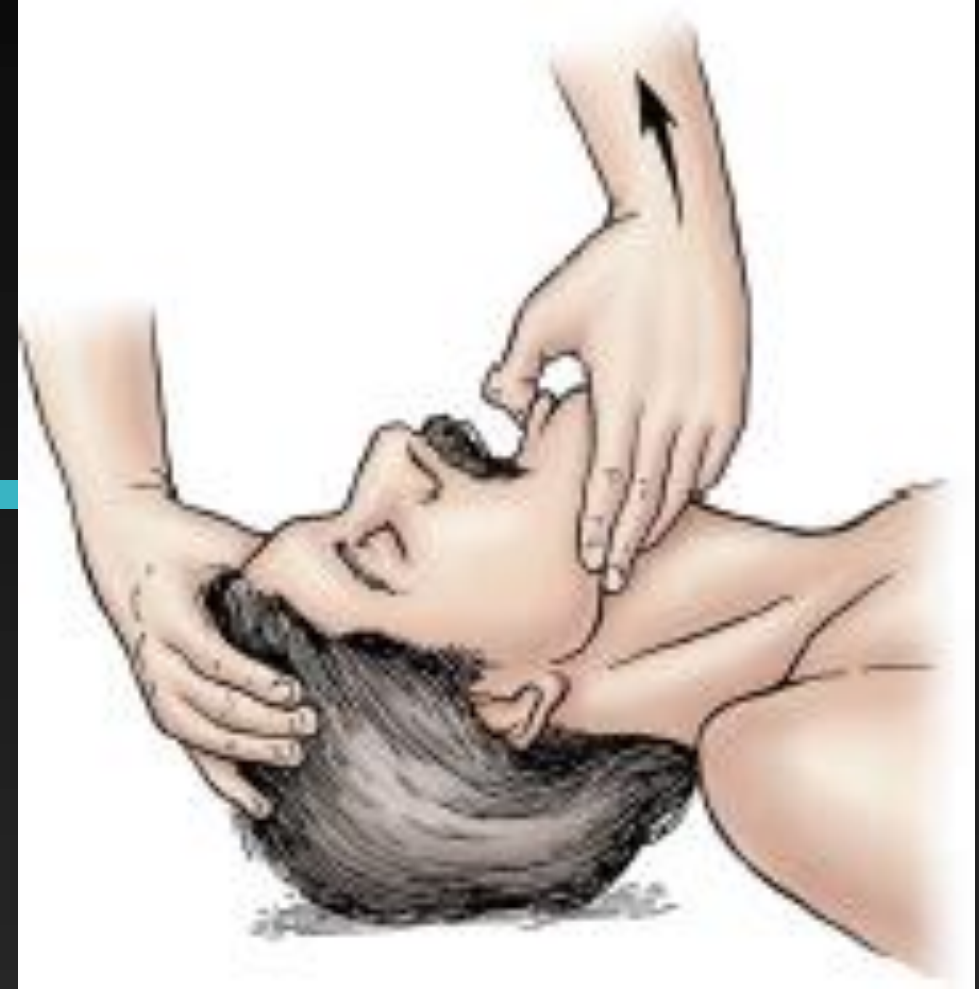



# Nasopharyngeal

NPA





# How to insert an NPA

Technique sensitive

---

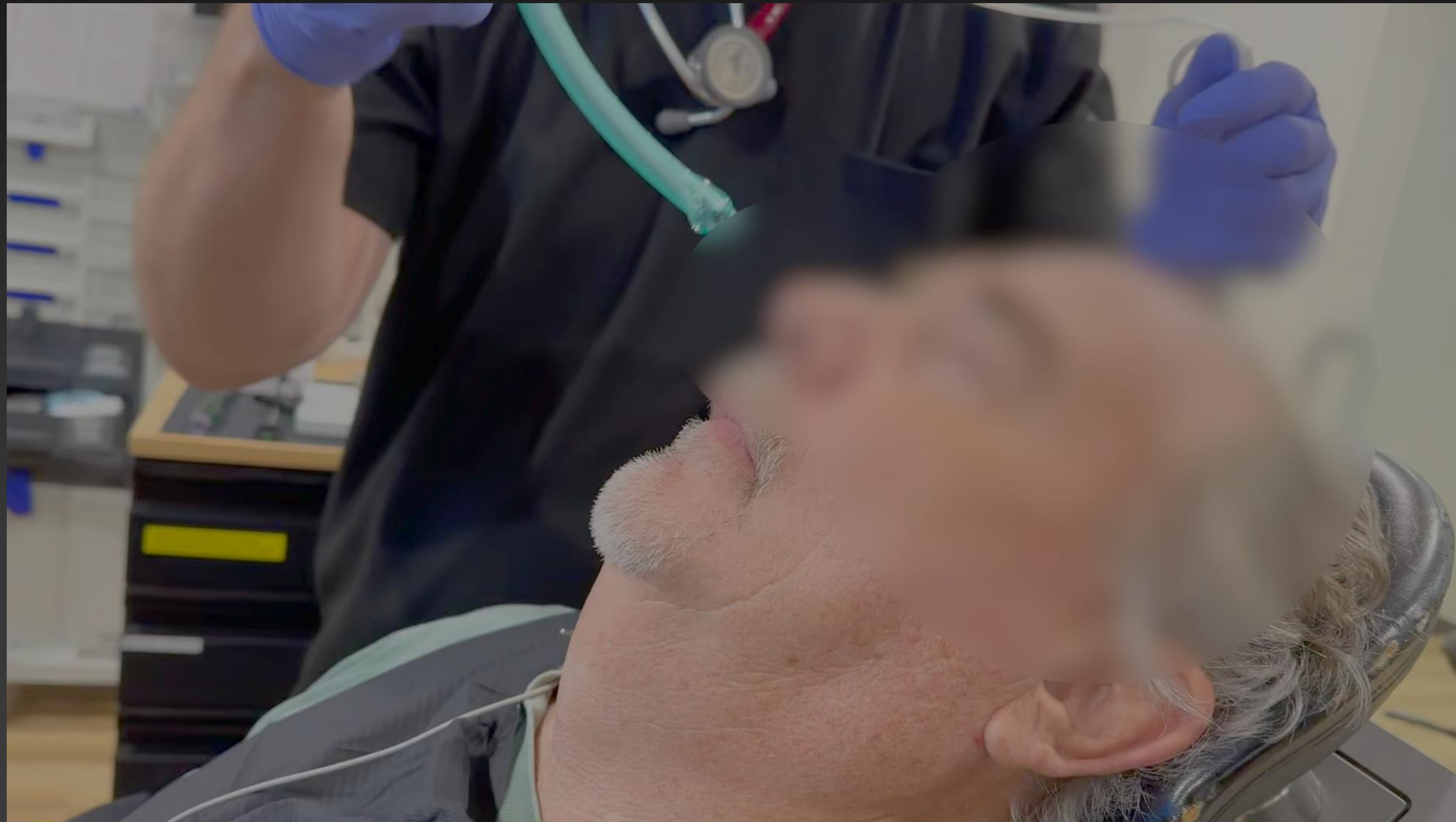



# After insertion

## Ideal Placement

---





# Oropharyngeal OPA or Guedes





# Insertion of OPA

Technique sensitive

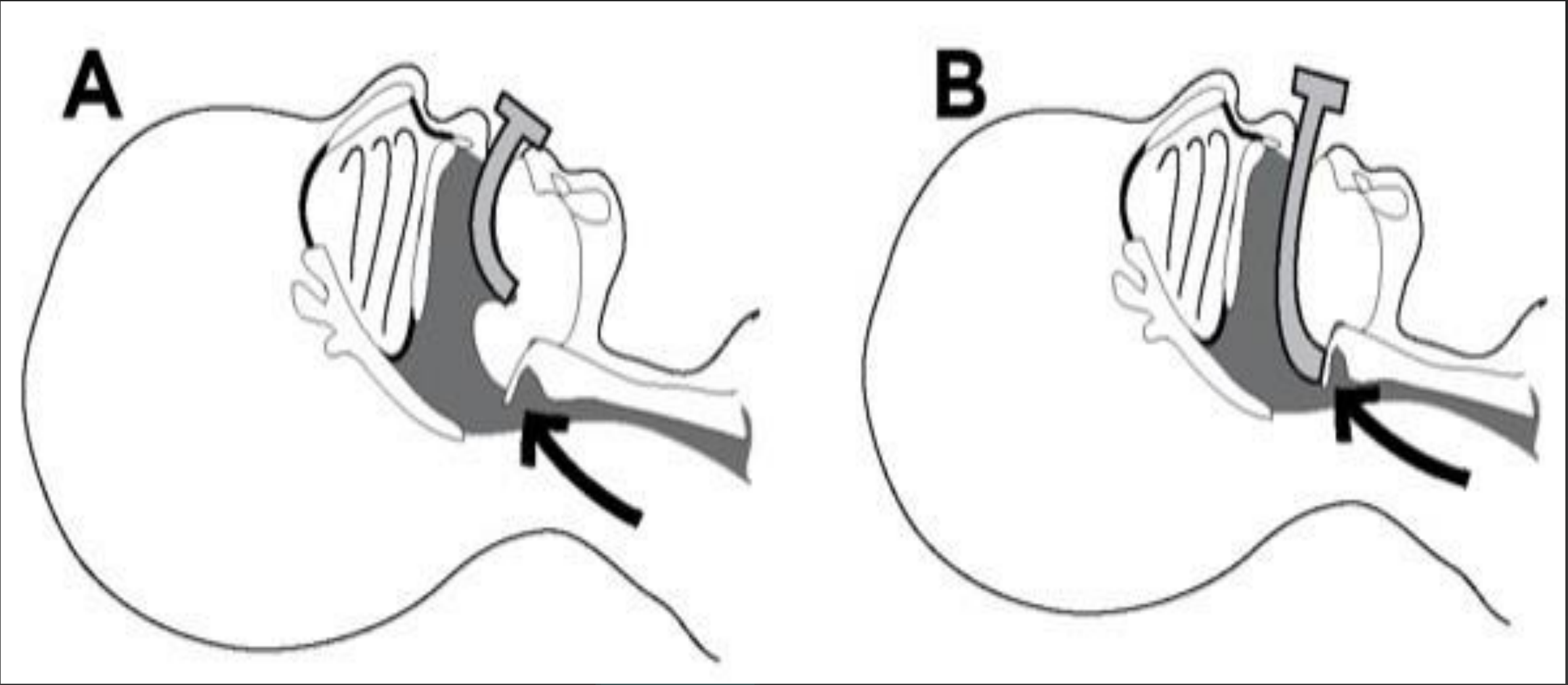
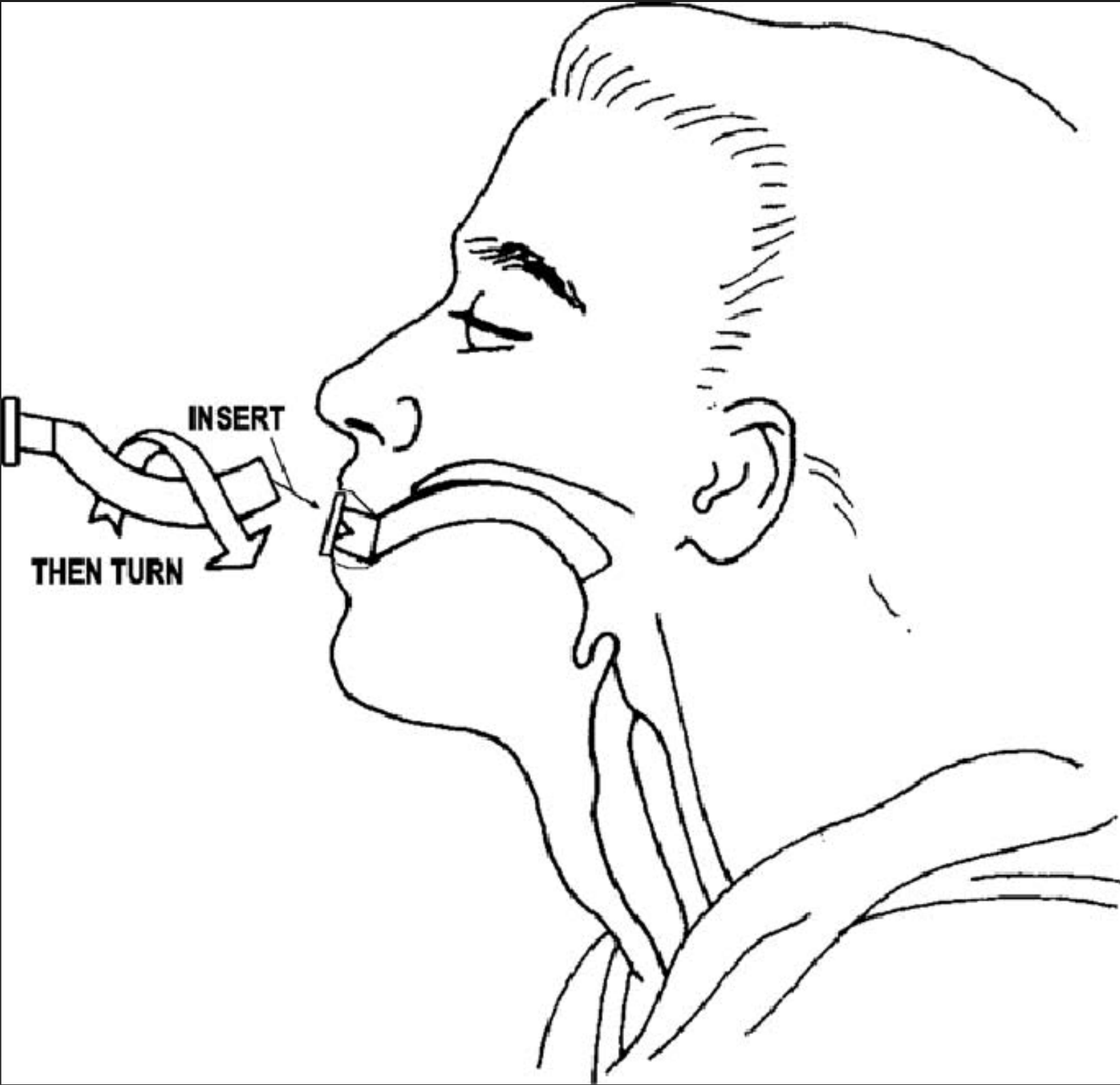



# Supraglottic LMA or igel





# Insertion of LMA

Technique sensitive

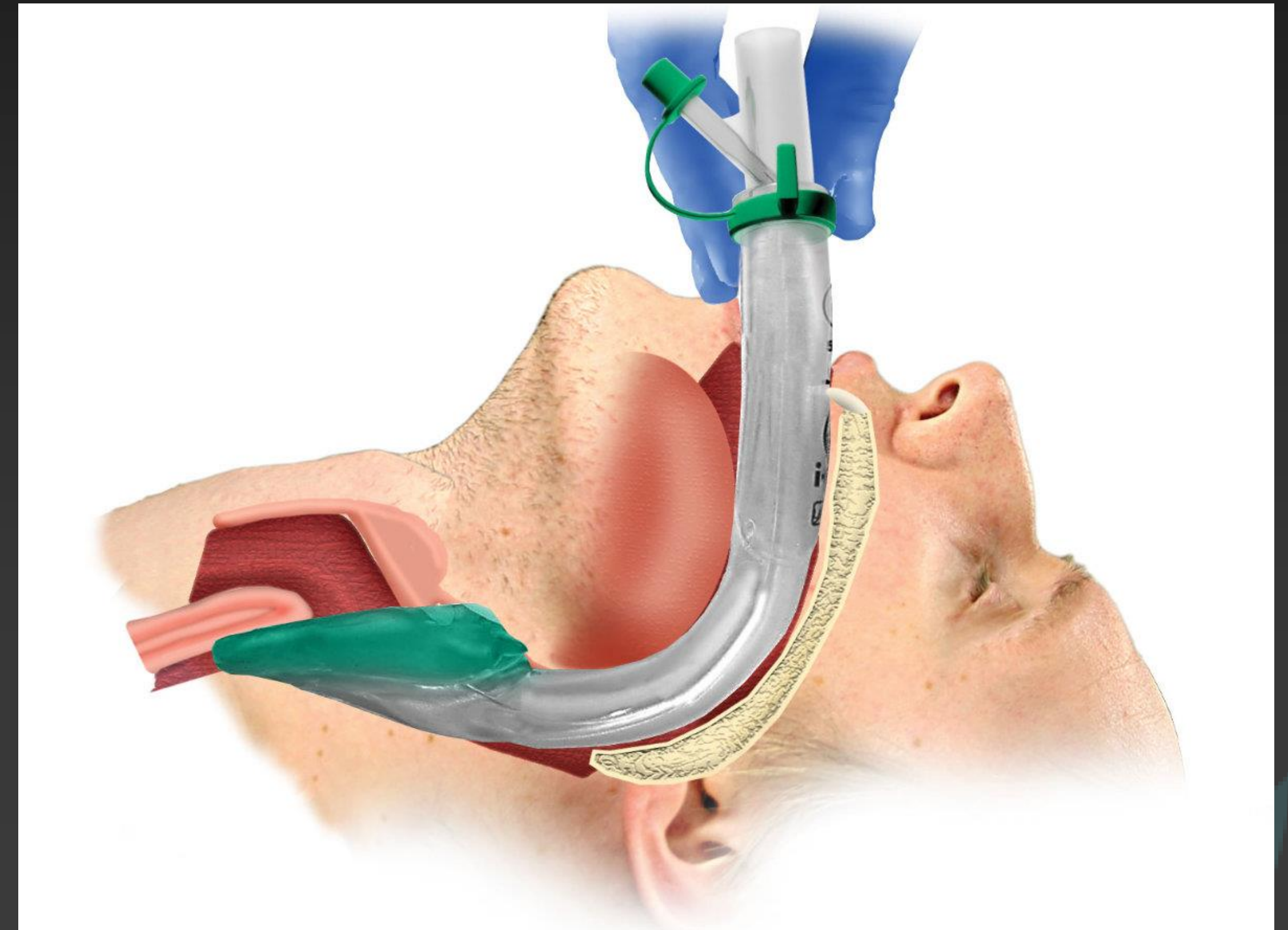
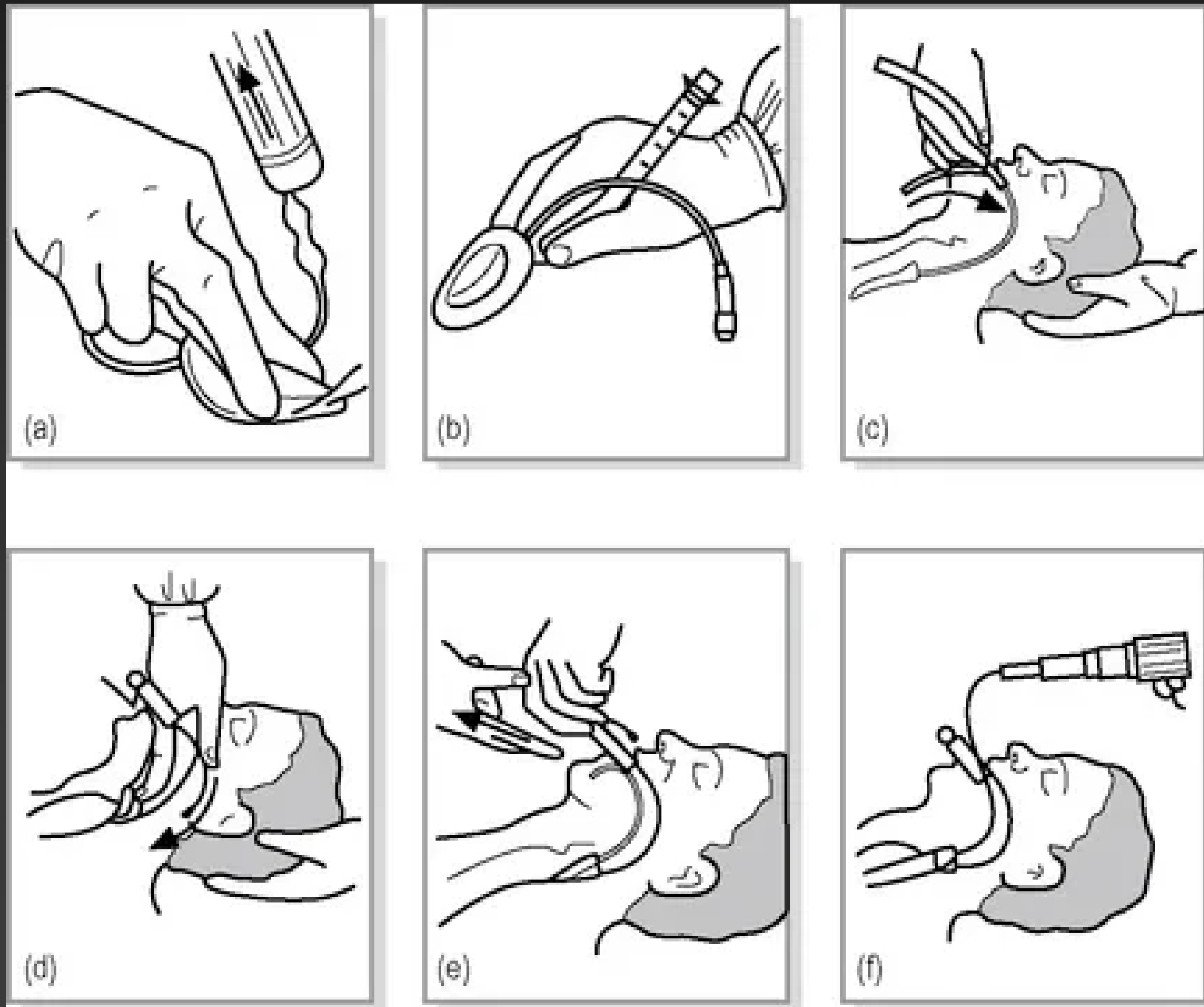



# Insertion of LMA

## Video





# Laryngoscopy

Video and Direct

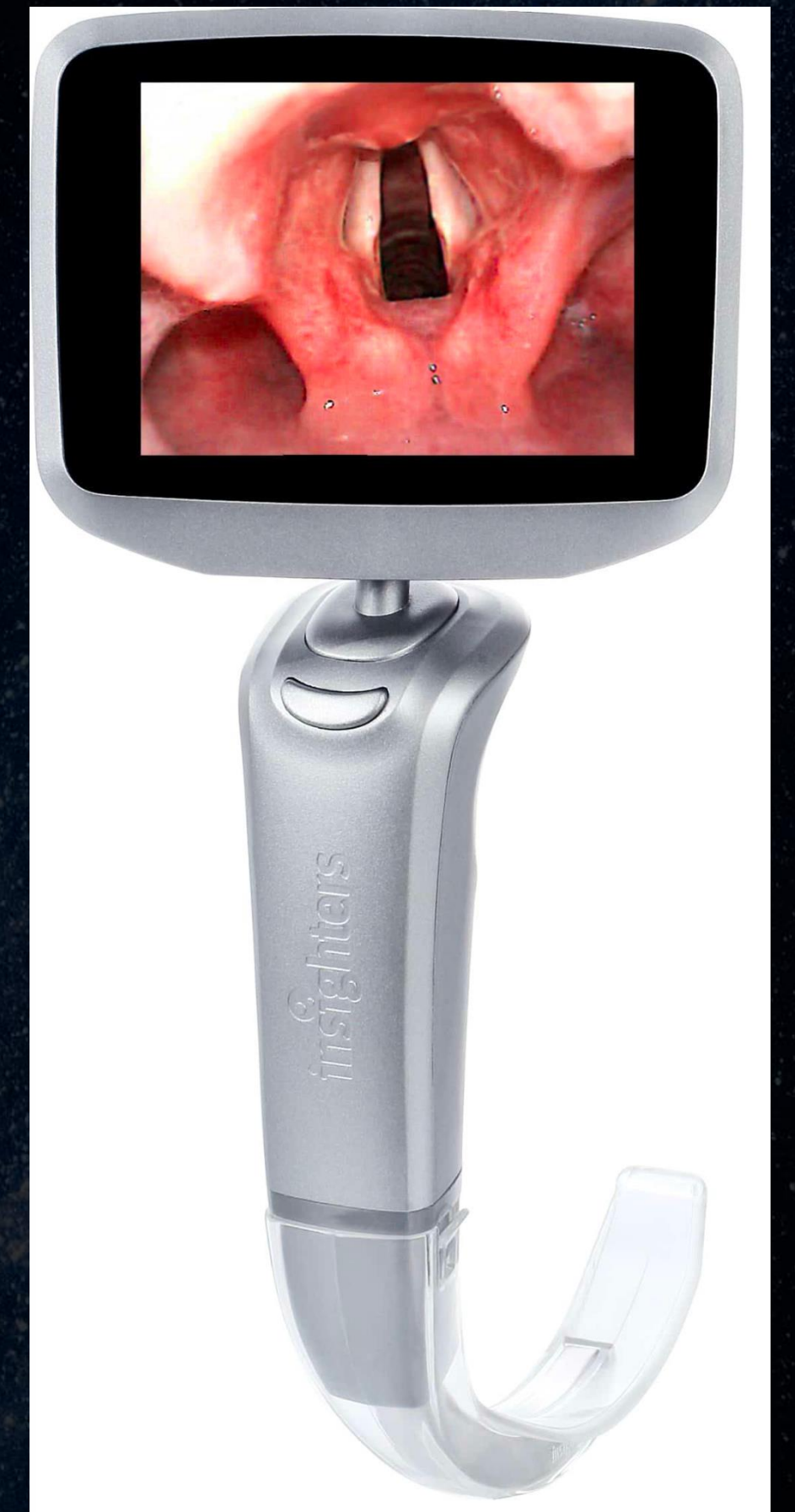



# Laryngoscopy

## Mac or Miller

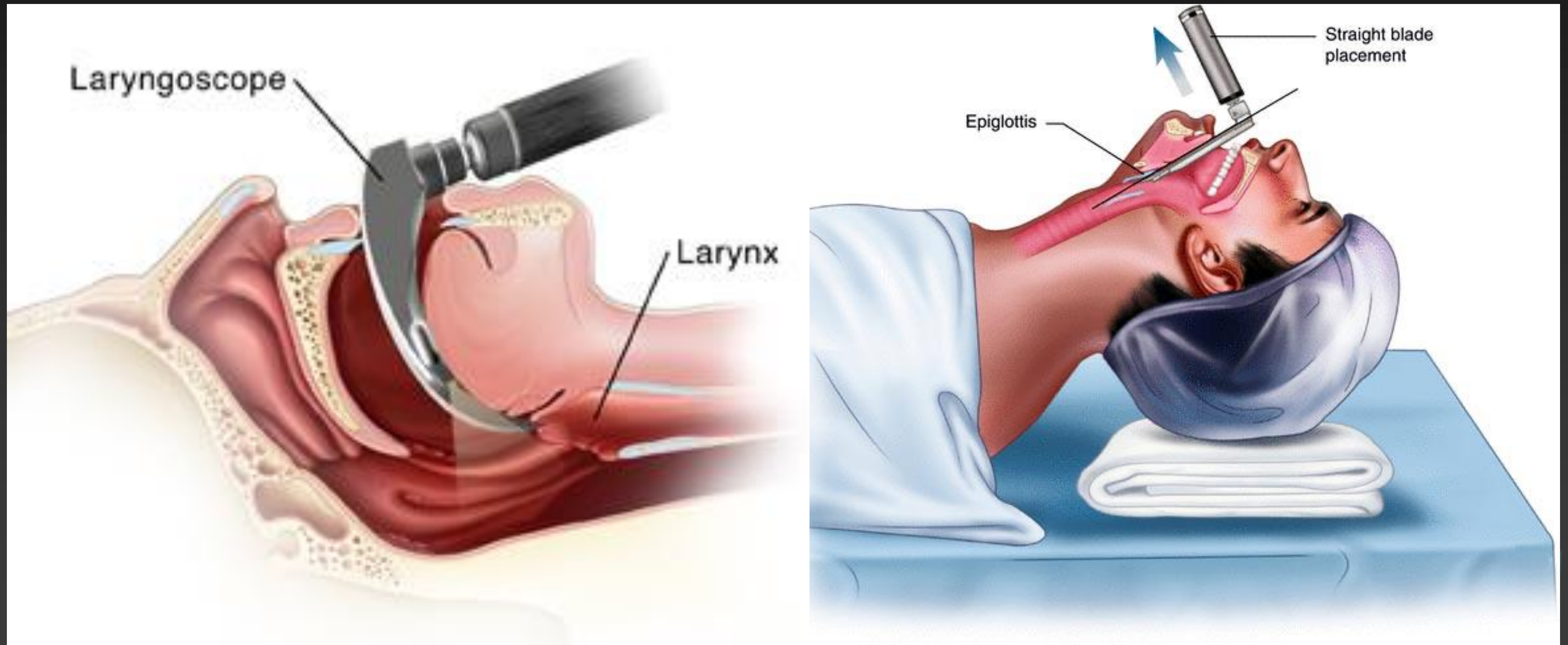



# Video Laryngoscopy

## KingVision

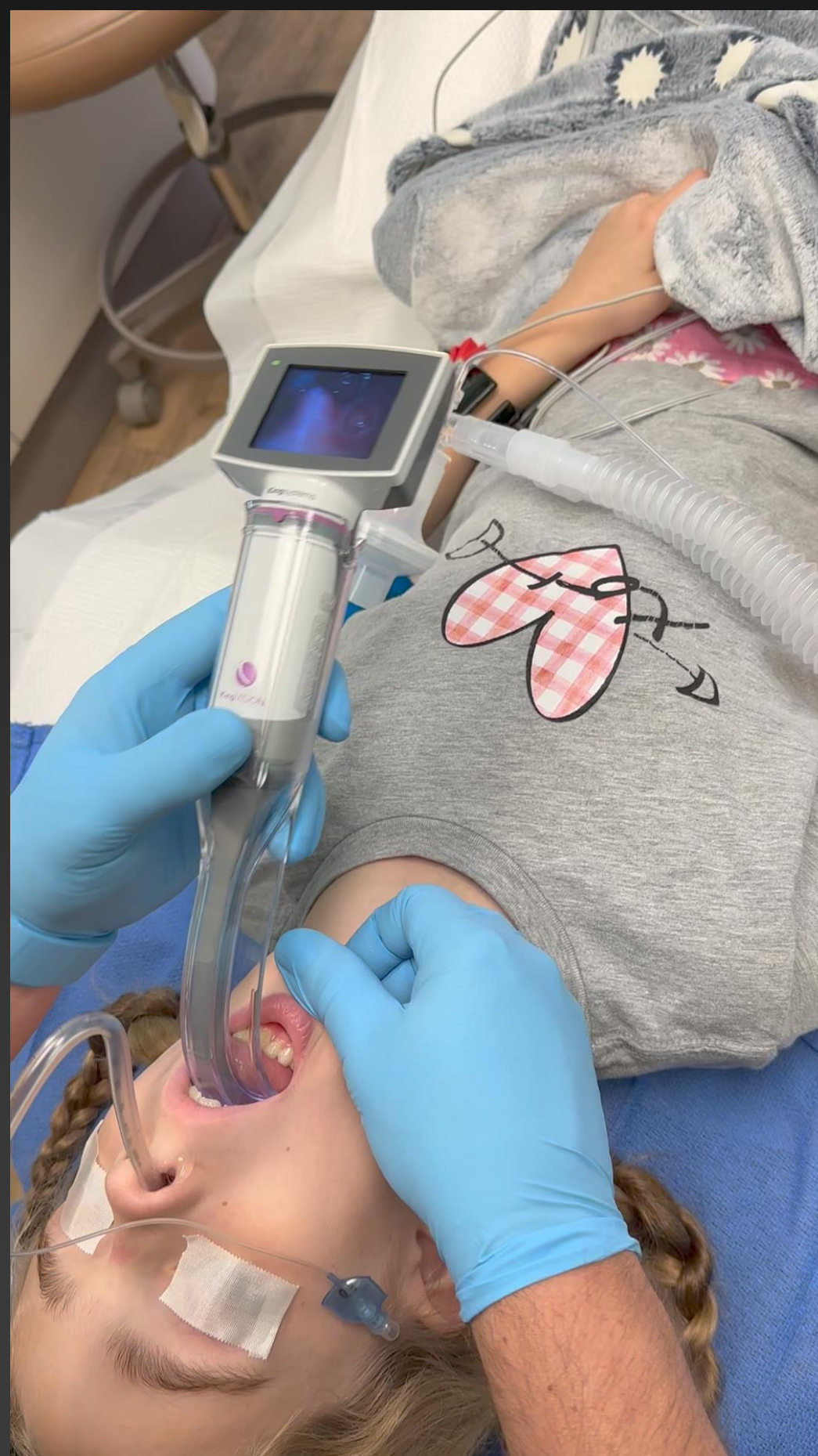



# Direct Laryngoscopy

## Sagittal view

---





# Adjuncts

Bougie, Magill, Jet

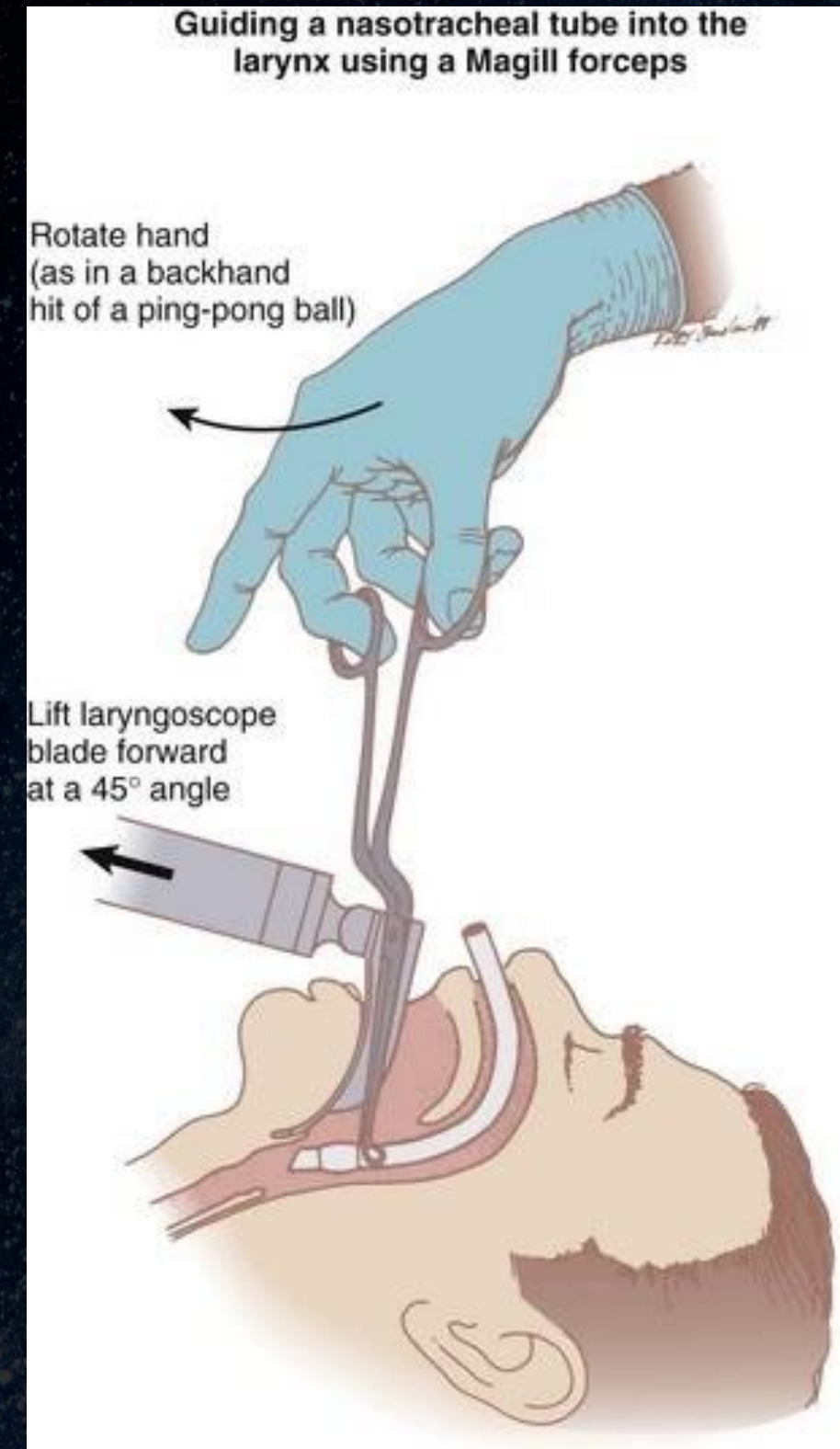
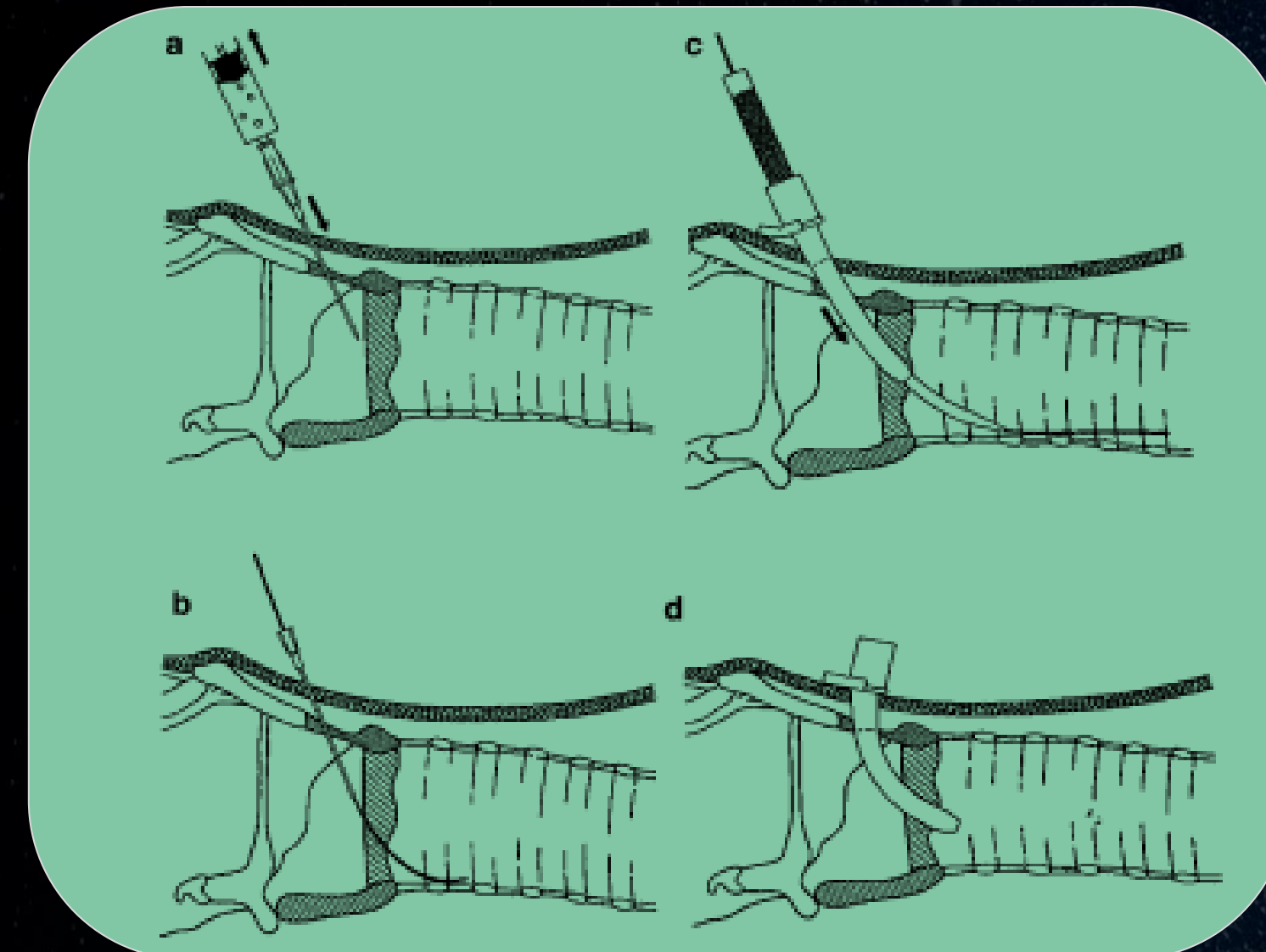



# Thank You

Questions

